



PHILLIPS

770.394.1616 770.394.1314

CONSULTANT

SEAL

ISSUE & REVISION RECORD

No.	DATE	DESCRIPTION
1	11/21/2014	50% FRANCHISE REVIEW
2	01/29/2015	HEALTH DEPARTMENT SUBMITTAL
3	02/09/2015	85% PROGRESS SET
4	03/13/2015	100% OWNER ISSUE
5	05/06/2015	BUILDING PERMIT SET
6	08/28/2015	PERMIT COMMENTS
7	12/14/2015	AEGB
8	02/22/16	ADDED DRWG AEGB COMCHK FOR CONSTRUCTION
9	04/14/16	

This document is the property of Phillips Partnership, PC and is intended as an instrument of service and is loaned to you for use with respect to the project as indicated herein. All rights reserved. This document may not be reproduced without the prior written consent of Phillips Partnership, PC.

**HOMWOOD SUITES**  
Hilton

PROTOTYPE VERSION 9.2  
FEBRUARY 2014

LOCATION

80 EAST AVENUE  
AUSTIN, TX

CLIENT

AUS RAINY, LLC  
7300 BLANCO RD, SUITE 701  
SAN ANTONIO, TEXAS 78216

PHILLIPS JOB NUMBER

1403406

ISSUE DATE

08/28/2015

DRAWN BY/CHECKED BY

Authr

DRAWING TITLE

ROOF PLAN  
AEGB COMcheck

SHEET NUMBER

**A-2.01**

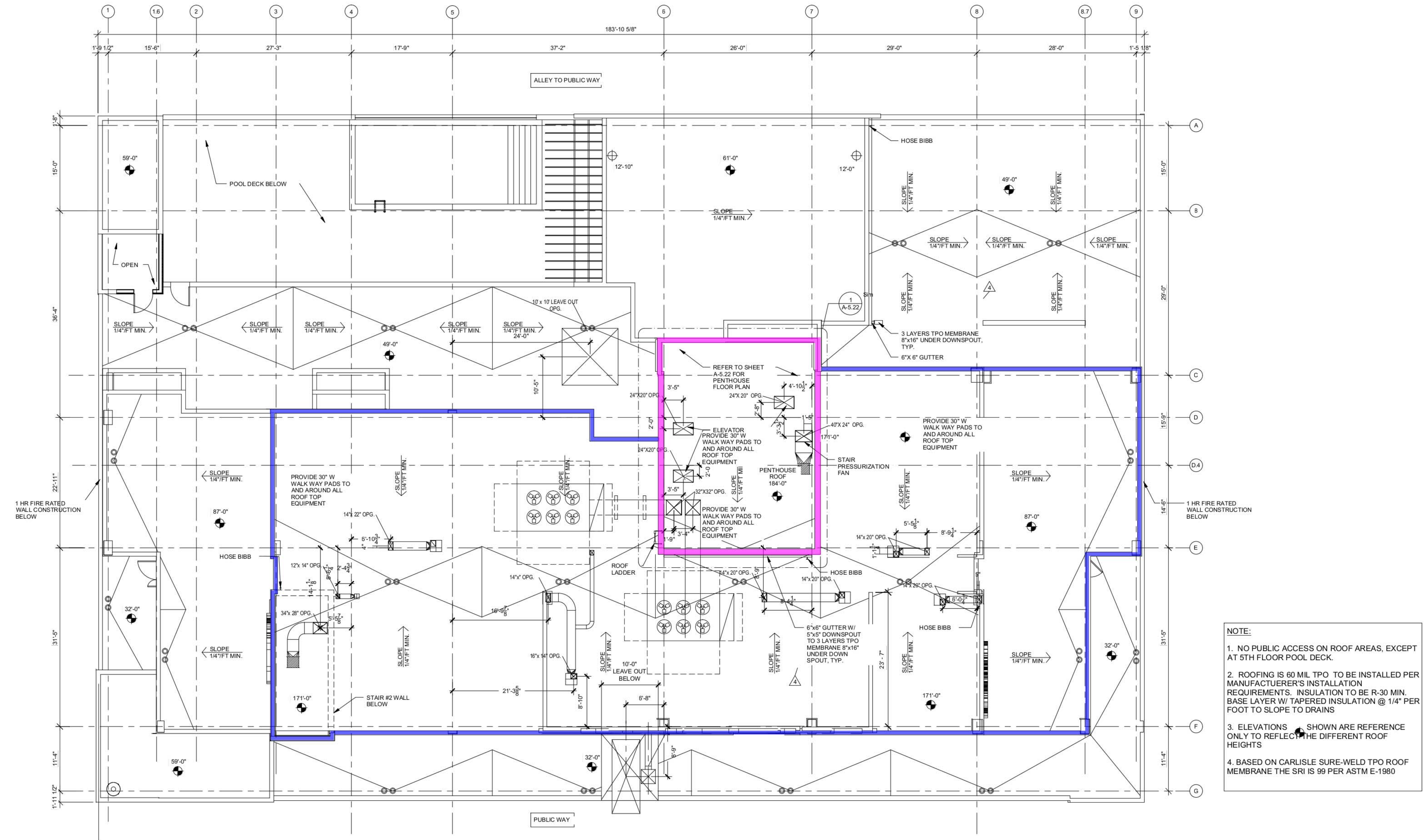

**NOTE:**

- NO PUBLIC ACCESS ON ROOF AREAS, EXCEPT AT 5TH FLOOR POOL DECK.
- ROOFING IS 60 MIL TPO TO BE INSTALLED PER MANUFACTURER'S INSTALLATION REQUIREMENTS. INSULATION TO BE R-30 MIN. BASE LAYER W/ TAPERED INSULATION @ 1/4" PER FOOT TO SLOPE TO DRAINS
- ELEVATIONS SHOWN ARE REFERENCE ONLY TO REFLECT THE DIFFERENT ROOF HEIGHTS
- BASED ON CARLISLE SURE-WELD TPO ROOF MEMBRANE THE SRI IS 99 PER ASTM E-1980

1 ROOF-PLAN  
SCALE: 1/8" = 1'-0"

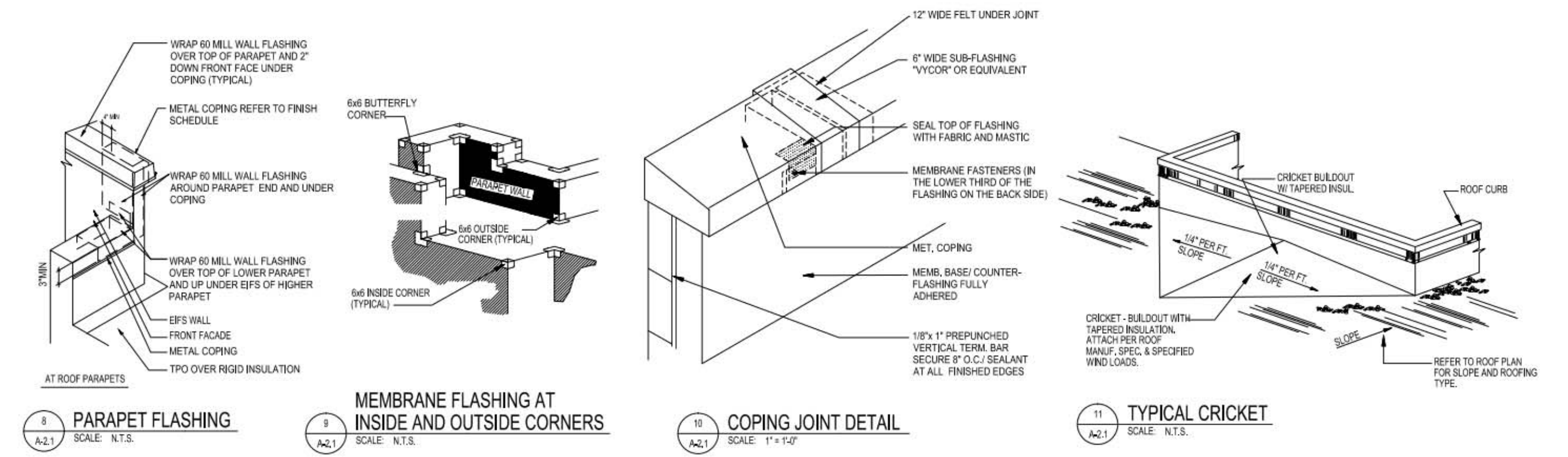
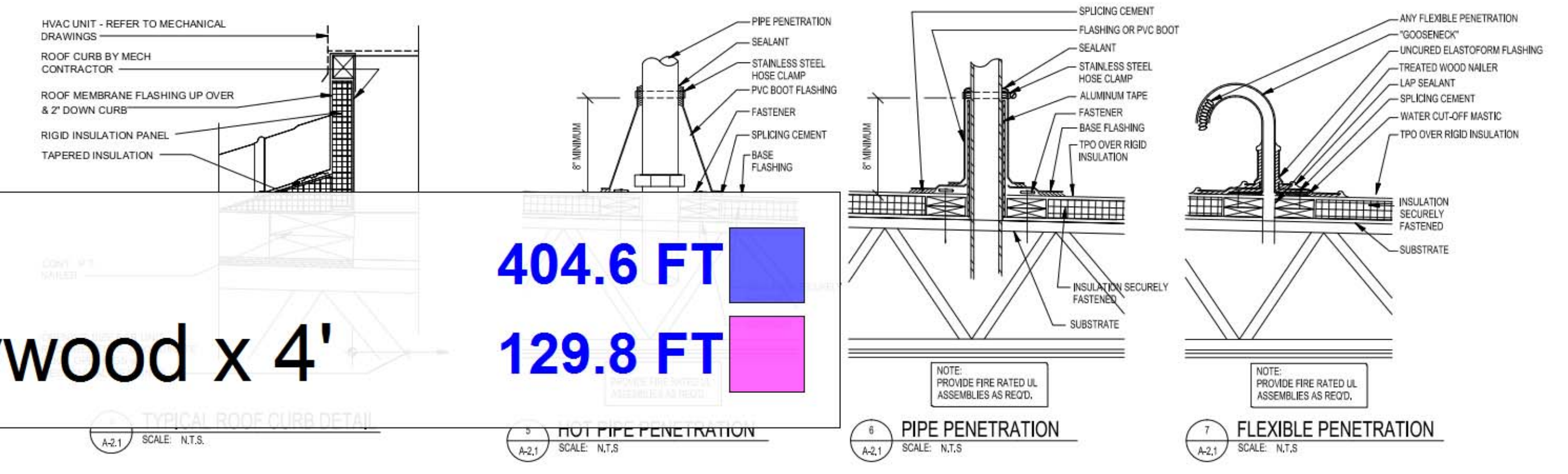

2x8 blocking, ext sheathing x 4'  
Detail A-5.07/2- 2x6 blocking, 2x4 blocking, 3/4 ftr plywood x 4'

404.6 FT  
129.8 FT