

CLIENT
PROGRESS REAL ESTATE LLC

SHEET TITLE
EXTERIOR ELEVATIONS

CIRCLE K CONVENIENCE STORE
 NORTHEAST CORNER OF PROGRESS BLVD. & SOUTH FALKENBURG
 ROAD, RIVERVIEW, FLORIDA

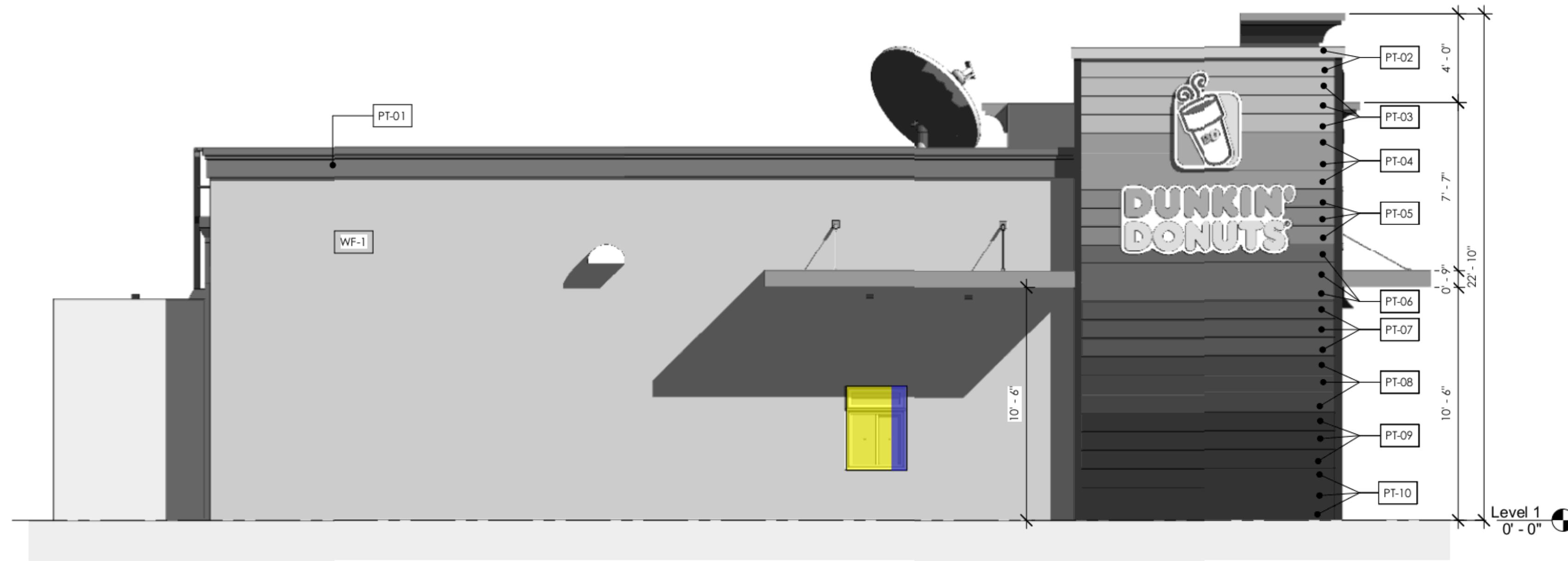

3 3D VIEW

2 WEST ELEVATION
1/4" = 1'-0"

Deduct for openings **10.4 SQ FT**
 Opening Height (Half Block) **3.8 FT**

CIRCLE K EXTERIOR COLORS:

EXTERIOR WALL FINISH (SHERWIN WILLIAMS)

- WF-1 UPPER WALLS - SW 7688 SUNDEW
- WF-2 BASE - SW 7718 OAK CREEK
- WF-3 BASE ACCEPT STRIP - SW 7580 CARNELIAN
- WF-4 UPPER EIFS OR CROWN - SW 7718 OAK CREEK

NOTE: DOWNSPOUT AND EXTERIOR LIGHT FIXTURES TO MATCH BASE COLOR.

DUNKIN DONUT EXTERIOR COLORS:

SCORED EXTERIOR STUCCO FINISH:

- PT-01 SW 6884 "OBSTINATE ORANGE"
- PT-02 SW 6099 "SAND DOLLAR"
- PT-03 SW 7536 "BITTER SWEET STEM"
- PT-04 SW 7724 "CANOE"
- PT-05 SW 6117 "SMOKEY TOPAZ"
- PT-06 SW 6096 "JUTE BROWN"
- PT-07 SW 6097 "STURDY BROWN"
- PT-08 SW 6090 "JAVA"
- PT-09 SW 6069 "FRENCH ROAST"
- PT-10 SW 6006 "BLACK BEAN"

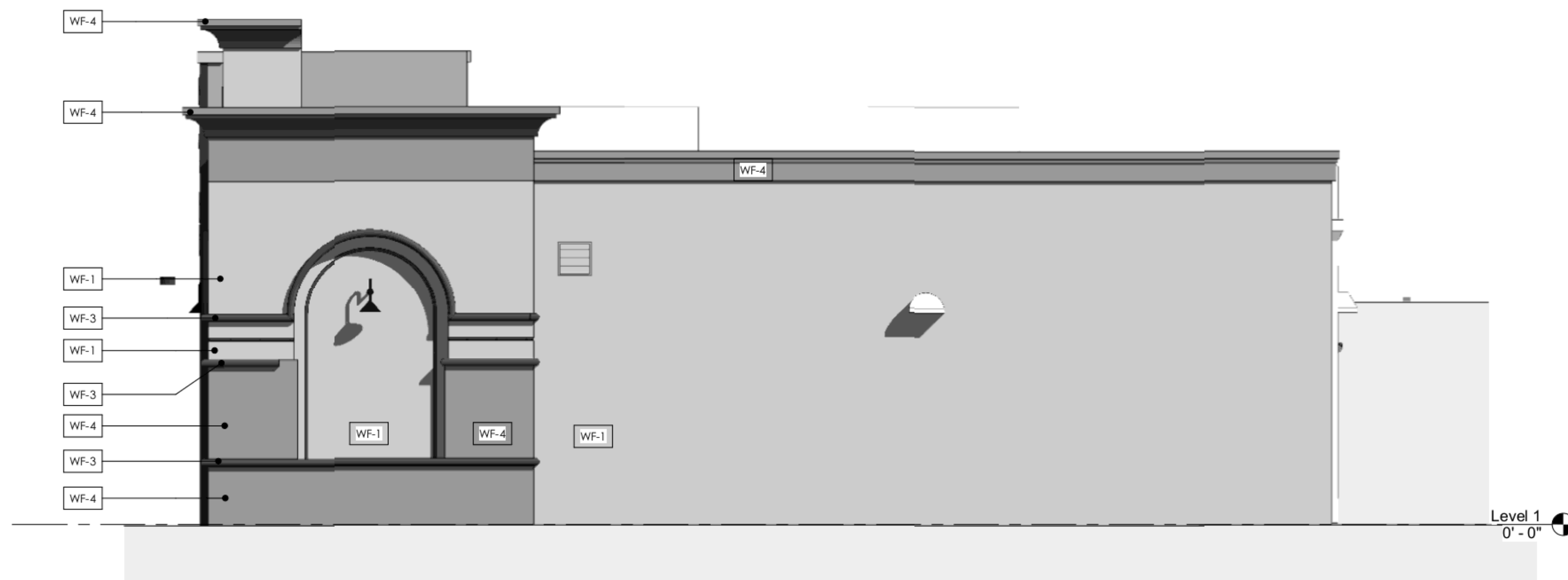
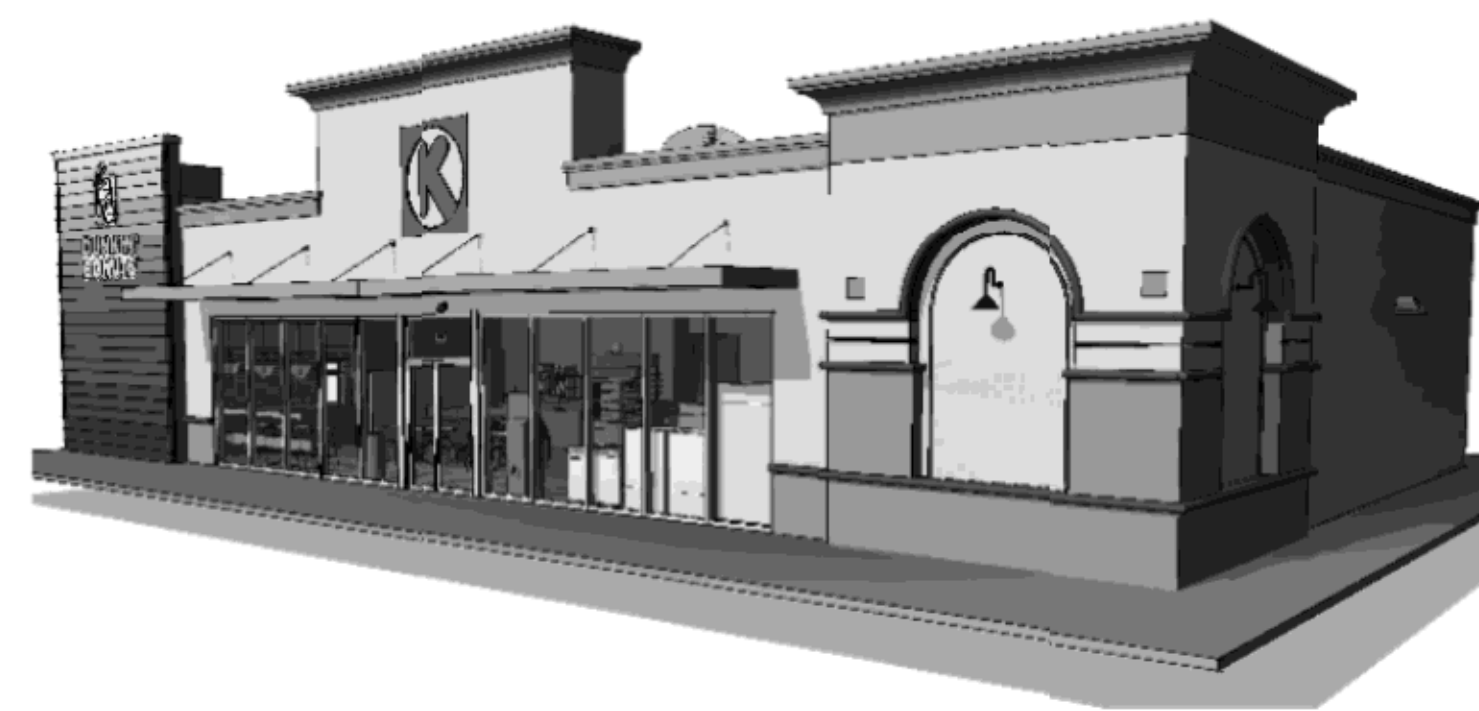

4 3D VIEW

1 EAST ELEVATION
1/4" = 1'-0"

NO.	BY	DATE	DESCRIPTION

PERMIT SET

E. WILLIAM HENRY
 AR0007521
 PROJECT NUMBER: 216-03
 ISSUE DATE: 10.24.2016
 DRAWN BY: AP
 SHEET NUMBER