



2 NORTH ELEVATION  
1/4" = 1'-0"

Deduct for openings **45.2 SQ FT**   
 Opening Height (Half Block) **14.5 FT**

**CIRCLE K EXTERIOR COLORS:**

- EXTERIOR WALL FINISH (SHERWIN WILLIAMS)
- WF-1 UPPER WALLS - SW 7688 SUNDEW
  - WF-2 BASE - SW 7718 OAK CREEK
  - WF-3 BASE ACCEPT STRIP - SW 7580 CARNELIAN
  - WF-4 UPPER EIFS OR CROWN - SW 7718 OAK CREEK

NOTE: DOWNSPOUT AND EXTERIOR LIGHT FIXTURES TO MATCH BASE COLOR.

**DUNKIN DONUT EXTERIOR COLORS:**

- SCORED EXTERIOR STUCCO FINISH:
- PT-01 SW 6884 "OBSTINATE ORANGE"
  - PT-02 SW 6099 "SAND DOLLAR"
  - PT-03 SW 7536 "BITTER SWEET STEM"
  - PT-04 SW 7724 "CANOE"
  - PT-05 SW 6117 "SMOKEY TOPAZ"
  - PT-06 SW 6096 "JUTE BROWN"
  - PT-07 SW 6097 "STURDY BROWN"
  - PT-08 SW 6090 "JAVA"
  - PT-09 SW 6069 "FRENCH ROAST"
  - PT-10 SW 6006 "BLACK BEAN"

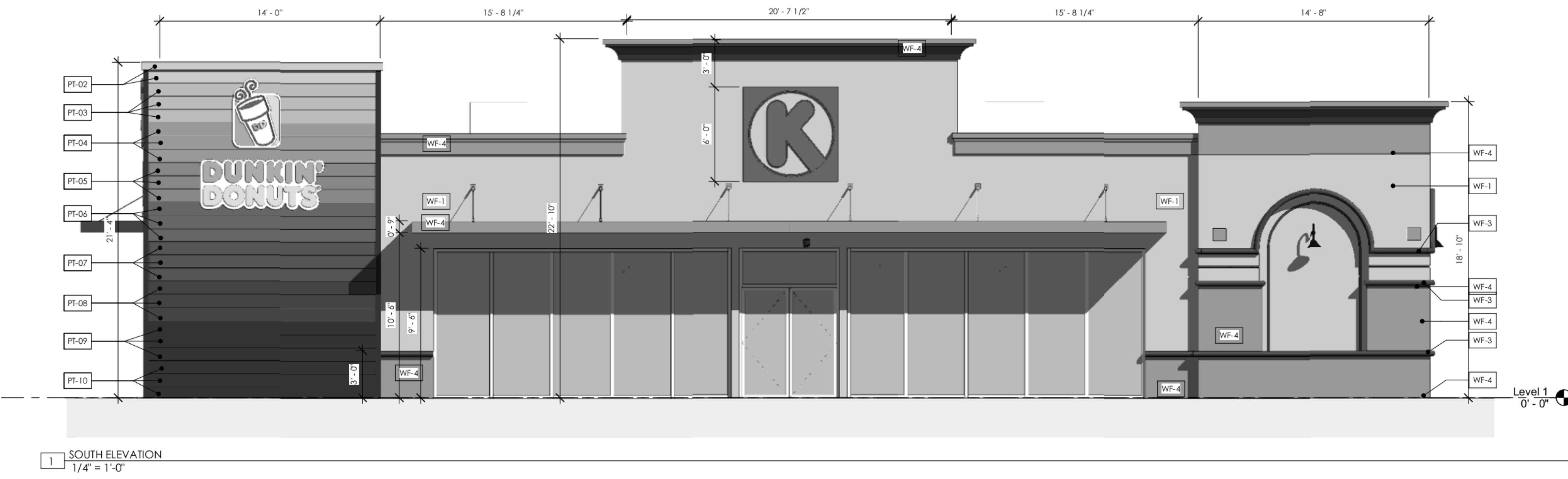

1 SOUTH ELEVATION  
1/4" = 1'-0"

CLIENT  
**PROGRESS REAL ESTATE LLC**

SHEET TITLE  
**EXTERIOR ELEVATIONS**

**CIRCLE K CONVENIENCE STORE**  
 NORTHEAST CORNER OF PROGRESS BLVD. & SOUTH FALKENBURG ROAD, RIVERVIEW, FLORIDA

| NO. | BY | DATE | DESCRIPTION |
|-----|----|------|-------------|
|     |    |      |             |
|     |    |      |             |
|     |    |      |             |
|     |    |      |             |
|     |    |      |             |
|     |    |      |             |
|     |    |      |             |
|     |    |      |             |
|     |    |      |             |

**PERMIT SET**

E. WILLIAM HENRY  
AR0007521

PROJECT NUMBER: 216-03  
 ISSUE DATE: 10.24.2016  
 DRAWN BY: AP  
 SHEET NUMBER

**A 201**